

ISIN Code: TW0006472004

Biotechnology and Medical Care

800.0 ▲ 59.0 High 805.0 | Low 731.0 【+/-/X represent Up/Down/Not compared】

Company Information

Company Name	BORA PHARMACEUTICALS CO., LTD.
Spokesman	SHIH-MIN, CHEN
Website	https://bora-corp.com/
Capital	NT 1,014,901,280
Main Business	<p>Bora Pharmaceuticals is one of the premier pharmaceutical companies in Taiwan. We are one of the few companies that cover the entire pharmaceutical supply chain from research and development all the way to sales and distribution. Bora Pharmaceuticals has an extremely solid financial foundation and experienced management team, but also is continually pushing the boundaries of research and innovation. We have long standing partnerships with best in class multinationals such as Eisai, Lundbeck, Boehringer Ingelheim, and Amneal. Our internal business units range from a research and development, production, and in market sales and distribution. We also provide outsourced R&D and toll manufacturing services for domestic and multinational pharmaceutical companies. With Bora's US FDA certified Hsinchu plant and PIC/S certified Tainan Plant, we produce pharmaceuticals at the highest international standards and also export to over 15 counties worldwide.</p>
Listing Date	2023/12/19
Industry	Biotechnology and Medical Care

Price and Trade Information

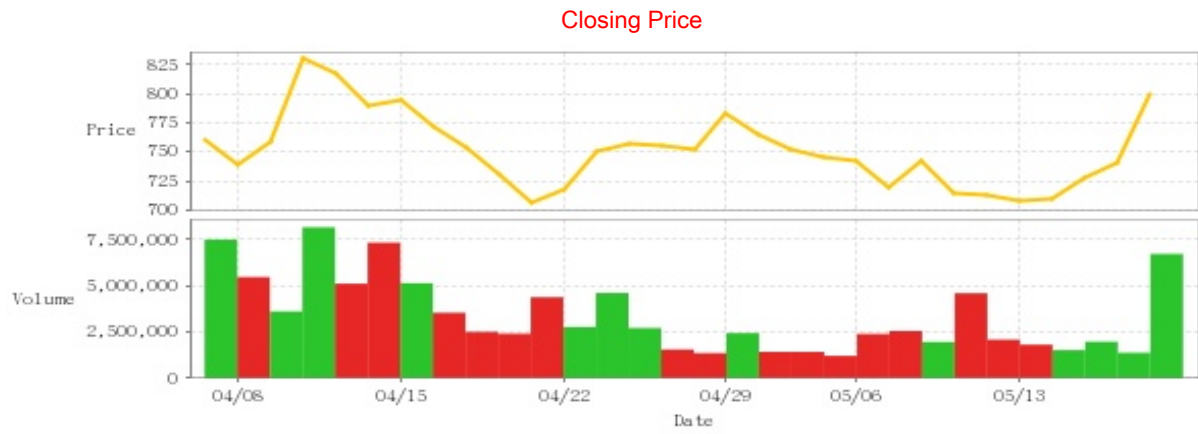

Date	Closing Price	Trade Volume	Date	Closing Price	Trade Volume	Date	Closing Price	Trade Volume
5/17	800.0	6,719,919	5/3	746.0	1,214,496	4/18	731.0	2,412,958
5/16	741.0	1,382,466	5/2	752.0	1,428,915	4/17	754.0	2,514,782
5/15	728.0	1,979,685	4/30	765.0	1,429,673	4/16	771.0	3,545,260
5/14	710.0	1,524,555	4/29	783.0	2,443,365	4/15	795.0	5,144,195
5/13	708.0	1,819,665	4/26	752.0	1,362,418	4/12	790.0	7,328,240
5/10	713.0	2,093,370	4/25	756.0	1,559,104	4/11	817.0	5,113,445
5/9	715.0	4,598,384	4/24	757.0	2,719,260	4/10	830.0	8,159,877
5/8	743.0	1,966,494	4/23	751.0	4,612,175	4/9	758.0	3,616,563
5/7	719.0	2,560,773	4/22	718.0	2,771,903	4/8	739.0	5,472,493
5/6	742.0	2,397,460	4/19	706.0	4,383,141	4/3	761.0	7,498,571

Historical Trading Information

Securities Investment Trust Companies

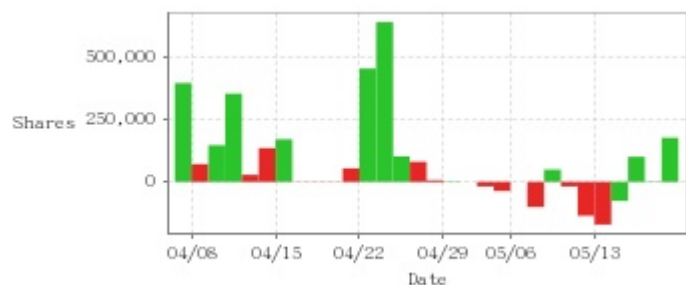

Foreign Investors



Dealers



Date	Securities Investment Trust Companies Difference(+)/(-)	Dealers Difference(+)/(-)	Foreign Investors Difference(+)/(-)	Date	Securities Investment Trust Companies Difference(+)/(-)	Dealers Difference(+)/(-)	Foreign Investors Difference(+)/(-)
5/17	+176,000	+252,321	+1,489,748	4/25	+80,000	+30,653	-61,484
5/16	-2,000	+4,176	+131,020	4/24	+102,000	-11,763	-398,949
5/15	+100,000	+48,673	+307,027	4/23	+637,000	+90,656	-390,190
5/14	-76,000	+2,799	-94,022	4/22	+452,000	+18,173	-290,544
5/13	-170,000	+10,496	-228,658	4/19	+54,000	-32,588	+23,795
5/10	-135,000	-4,446	-176,880	4/18	+1,000	-12,400	-152,609
5/9	-18,000	-59,582	-994,451	4/17	-1,000	-27,767	-506,790
5/8	+49,000	+62,365	+509,038	4/16	-1,000	-38,651	-204,734
5/7	-100,000	-63,223	-369,914	4/15	+170,000	+9,932	+345,821
5/6	0	+25,911	-272,722	4/12	+135,000	-74,582	-586,978
5/3	-36,000	-13,799	-45,990	4/11	+28,000	-105,618	+58,717
5/2	-18,000	-4,643	-263,948	4/10	+352,000	+85,419	+1,012,800
4/30	0	-97,878	-203,000	4/9	+146,000	+86,903	+54,702
4/29	+2,000	+91,397	+210,000	4/8	+71,000	-57,815	+87,872
4/26	+7,000	-4,670	-210,228	4/3	+394,000	+28,301	+1,513,862

Purchase on Margin



Short Sale



Date	Purchase on Margin	Short Sale	Date	Purchase on Margin	Short Sale	Date	Purchase on Margin	Short Sale
5/17	-241	+121	5/3	-105	-17	4/18	-57	-37
5/16	+45	+5	5/2	+45	-4	4/17	+30	-12
5/15	-39	+6	4/30	+70	+5	4/16	+170	-15
5/14	-64	-18	4/29	-27	+19	4/15	-223	0
5/13	+123	-5	4/26	+26	-11	4/12	+51	-56
5/10	-63	-2	4/25	-34	+5	4/11	-113	-1
5/9	+86	-6	4/24	+92	-16	4/10	+328	+112
5/8	-310	+21	4/23	-75	+32	4/9	+92	+21
5/7	+23	-14	4/22	-82	+5	4/8	-241	-20
5/6	+110	-2	4/19	+35	-23	4/3	+262	+40

Company Financials

EPS

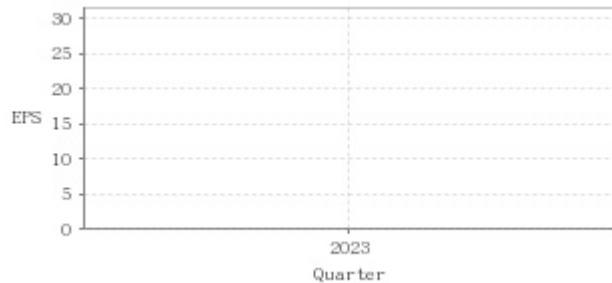

Income from continuing operations before tax

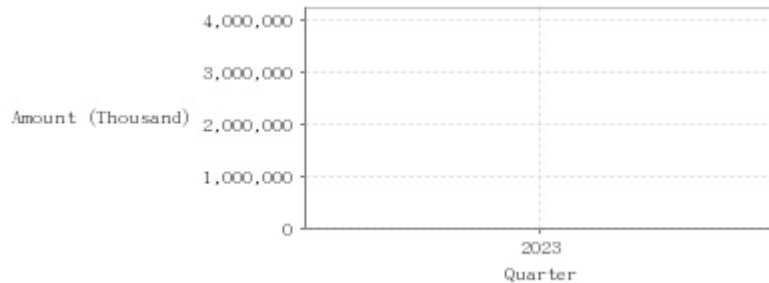

Quarter	Jan-Mar		Jan-Jun		Jan-Sep		Jan-Dec	
	EPS	Income from continuing operations before tax (Thousand)	EPS	Income from continuing operations before tax (Thousand)	EPS	Income from continuing operations before tax (Thousand)	EPS	Income from continuing operations before tax (Thousand)
2024	7.07	983,540	-	-	-	-	-	-
2023	-	-	-	-	-	-	30.20	4,064,146

Monthly Revenue

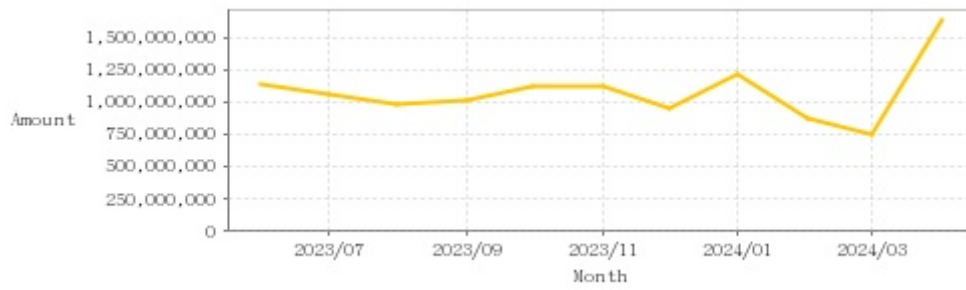

Monthly	Monthly Revenue
2024/04	1,642,584,000
2024/03	752,604,000
2024/02	879,810,000
2024/01	1,225,079,000
2023/12	950,333,000
2023/11	1,126,612,000
2023/10	1,123,658,000
2023/09	1,016,198,000
2023/08	991,812,000
2023/07	1,067,848,000
2023/06	1,142,578,000

PE ratio



Date	PE ratio	Date	PE ratio	Date	PE ratio
5/17	29.93	5/3	24.92	4/18	24.42
5/16	27.72	5/2	25.12	4/17	25.18
5/15	27.24	4/30	25.55	4/16	25.75
5/14	26.56	4/29	26.15	4/15	26.55
5/13	23.65	4/26	25.12	4/12	26.39
5/10	23.81	4/25	25.25	4/11	27.29
5/9	23.88	4/24	25.28	4/10	27.72
5/8	24.82	4/23	25.08	4/9	25.32
5/7	24.01	4/22	23.98	4/8	24.68
5/6	24.78	4/19	23.58	4/3	25.42

Announcements

(Please refer to [mops](#) for the most updated information)

Subject	Date
▶The Company is invited to attend the Investor Conference hosted by Taishin Securities	2024/05/14 18:40:52
▶The Company's Board of Director's resolution on the Company's 2024 Q1 financial statement	2024/05/14 17:06:10
▶The Company's board of director approve the capital increase date for employee stock warrant convert to common share	2024/05/14 18:33:29
▶The Company's Board of Director's resolution on the cash capital increase for subsidiary Bora Pharmaceuticals USA Inc.,	2024/05/14 18:42:50
▶Announcement on behalf of subsidiary Bora Pharmaceuticals USA Inc.'s cash capital increase for subsidiary Bora Pharmaceuticals Holdings, Inc.,	2024/05/14 18:43:45

Corporate Action

Year	Shareholders' meeting date	Period	Cash dividends	Stock dividends
2023	-	H2	12.00000	0.00000
2023	-	H1	0.00000	0.00000
2022	2023/06/06	H2	8.00000	3.00000
2022	-	H1	0.00000	0.00000
2021	2022/05/24	H2	3.50000	1.00000
2021	-	H1	0.00000	0.00000