

CHINA AIRLINES LTD.

ISIN Code: TW0002610003

Generated Date: 2026/06/18

Shipping and Transportation

21.85 ▲ 0.65 High 22.35 | Low 21.1

【+/-/X represent Up/Down/Not compared】

Company Information

Company Name	CHINA AIRLINES LTD.
Spokesman	LU/SHWU-HUOY
Website	http://www.china-airlines.com
Capital	NT 61,199,649,370
Main Business	China Airlines, Ltd.(the"Company")was founded in1959. It became stock-listed on the TSE since1993. The Company primarily provides air transport services for passengers and cargo. Other operations include a)provision of mail services; b)provision of ground services and routine aircraft maintenance; c) major maintenance of flight equipment; d)provision of communications and data processing services to other airlines; e)sales of aircraft parts, equipment and entire aircraft;and f)lease of aircraft.
Listing Date	1993/02/26
Industry	Shipping and Transportation
Investor Conference	WebPro link

Price and Trade Information

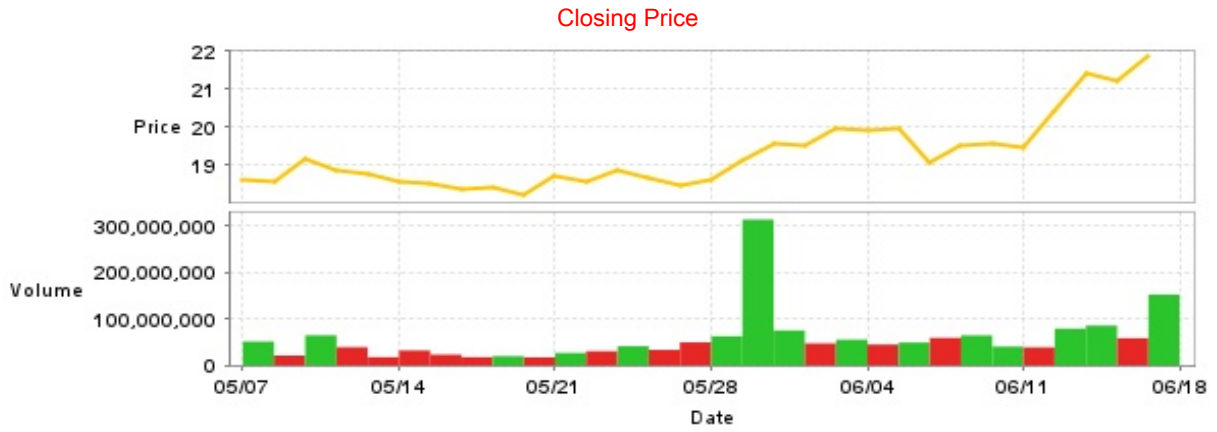

Date	Closing Price	Trade Volume	Date	Closing Price	Trade Volume	Date	Closing Price	Trade Volume
6/17	21.85	152,758,333	6/3	19.95	55,672,254	5/20	18.2	17,564,098
6/16	21.2	58,891,339	6/2	19.5	47,507,592	5/19	18.4	19,955,063
6/15	21.4	85,921,129	6/1	19.55	75,526,205	5/18	18.35	17,927,258
6/12	20.4	79,303,652	5/29	19.1	314,468,608	5/15	18.5	23,304,278
6/11	19.45	39,002,241	5/28	18.6	62,854,510	5/14	18.55	32,297,196
6/10	19.55	40,631,382	5/27	18.45	49,752,078	5/13	18.75	17,942,400
6/9	19.5	64,733,364	5/26	18.65	33,523,422	5/12	18.85	39,446,022
6/8	19.05	59,519,767	5/25	18.85	41,458,160	5/11	19.15	64,895,516
6/5	19.95	49,346,438	5/22	18.55	30,673,177	5/8	18.55	21,303,401
6/4	19.9	45,086,926	5/21	18.7	26,975,421	5/7	18.6	51,648,725

Historical Trading Information

Securities Investment Trust Companies



Foreign Investors



Dealers



Date	Securities Investment Trust Companies Difference(+)/(-)	Dealers Difference(+)/(-)	Foreign Investors Difference(+)/(-)	Date	Securities Investment Trust Companies Difference(+)/(-)	Dealers Difference(+)/(-)	Foreign Investors Difference(+)/(-)
6/17	+89,000	+1,736,350	+21,447,262	5/27	+1,385,147	+229,616	-14,868,886
6/16	+2,449,034	-556,876	-3,371,382	5/26	-44,427	-115,974	-17,686,116
6/15	-187,775	+2,506,163	+21,686,099	5/25	-2,341,000	-356,603	+15,202,574
6/12	+1,248,995	+935,630	+41,602,961	5/22	-694,427	+55,566	-12,052,483
6/11	-46,000	+66,855	-12,633,379	5/21	-420,000	+188,449	+15,748,776
6/10	-3,404,450	+25,828	-2,254,050	5/20	-877,000	-319,279	-7,927,687
6/9	-943,576	-253,329	+2,714,885	5/19	-2,509,000	+180,173	+3,772,565
6/8	-25,000	-514,509	-28,513,223	5/18	0	-117,240	-1,086,833
6/5	-88,853	+246,100	-6,726,510	5/15	-117,000	-236,824	-2,654,900
6/4	-196,707	+42,642	-1,026,095	5/14	-984,427	-530,740	-9,840,869
6/3	+295,147	+598,698	+11,070,937	5/13	-979,000	-71,817	+2,721,227
6/2	+4,117,720	-390,717	-2,631,682	5/12	-7,608,000	-119,933	-5,235,157
6/1	-38,428	+1,706,487	+1,787,613	5/11	-115,000	+551,893	+30,605,278
5/29	-167,598	+131,167	+29,401,381	5/8	-313,427	-37,773	+1,960,561
5/28	-132,000	+254,594	+12,819,156	5/7	-491,427	+753,982	+7,286,924

Purchase on Margin



Short Sale



Date	Purchase on Margin	Short Sale	Date	Purchase on Margin	Short Sale	Date	Purchase on Margin	Short Sale
6/17	+723	-42	6/3	-1,261	+53	5/20	+703	-1
6/16	-268	-25	6/2	-419	-15	5/19	-51	-5
6/15	+2,455	+22	6/1	+3,084	+17	5/18	-630	+5
6/12	-1,698	+55	5/29	-1,984	+28	5/15	+60	0
6/11	+1,867	-5	5/28	-341	+6	5/14	+1,011	+1
6/10	-1,045	-3	5/27	-2,492	-1	5/13	-738	+6
6/9	-1,563	+12	5/26	-635	-10	5/12	+1,846	-42
6/8	+2,216	-49	5/25	-2,453	-48	5/11	-2,564	+51
6/5	+553	+3	5/22	+1,772	-7	5/8	+302	-1
6/4	-424	-9	5/21	-275	-4	5/7	+1,150	+10

Company Financials

EPS

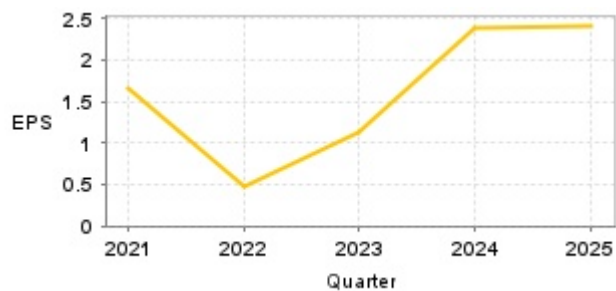

Income from continuing operations before tax

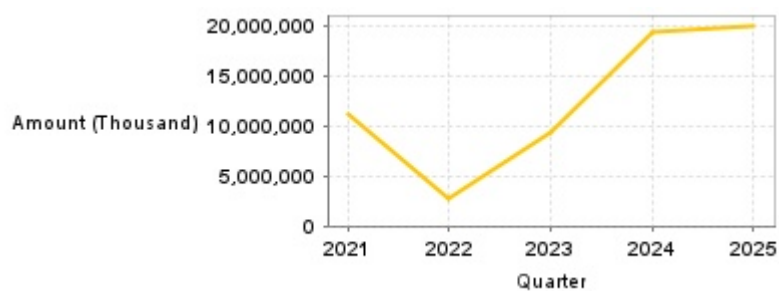

Quarter	Jan-Mar		Jan-Jun		Jan-Sep		Jan-Dec	
	EPS	Income from continuing operations before tax (Thousand)	EPS	Income from continuing operations before tax (Thousand)	EPS	Income from continuing operations before tax (Thousand)	EPS	Income from continuing operations before tax (Thousand)
2026	0.85	7,021,709	-	-	-	-	-	-
2025	0.69	5,795,828	1.32	11,086,823	1.81	15,145,435	2.42	20,058,610
2024	0.51	4,251,209	1.08	8,844,265	1.71	14,052,718	2.38	19,276,062
2023	0.22	1,728,812	0.77	5,938,713	1.15	9,078,015	1.13	9,305,472
2022	0.52	3,552,352	0.58	3,980,066	0.60	3,841,913	0.48	2,660,760
2021	-0.19	-1,331,848	-0.25	-1,882,135	0.28	1,270,075	1.67	11,126,605

Monthly Revenue

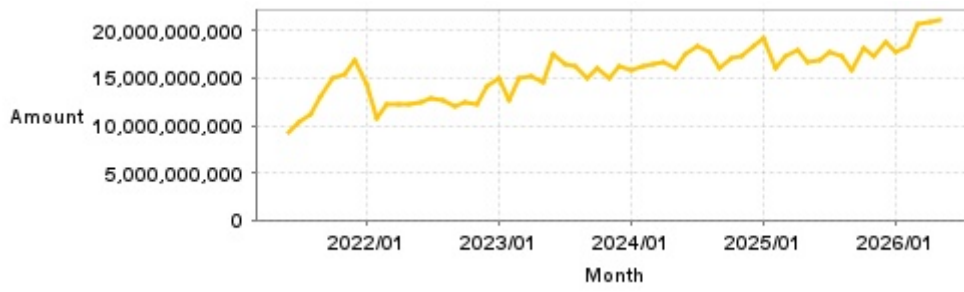

Monthly	Monthly Revenue	Monthly	Monthly Revenue	Monthly	Monthly Revenue	Monthly	Monthly Revenue	Monthly	Monthly Revenue
2026/05	21,229,729,000	2025/05	16,620,578,000	2024/05	16,102,533,000	2023/05	14,471,437,000	2022/05	12,262,697,000
2026/04	20,854,472,000	2025/04	17,902,039,000	2024/04	16,573,367,000	2023/04	15,178,446,000	2022/04	12,239,986,000
2026/03	20,785,205,000	2025/03	17,323,657,000	2024/03	16,506,841,000	2023/03	15,041,750,000	2022/03	12,303,217,000
2026/02	18,373,146,000	2025/02	16,036,848,000	2024/02	16,211,352,000	2023/02	12,671,120,000	2022/02	10,680,188,000
2026/01	17,799,268,000	2025/01	19,286,393,000	2024/01	15,923,180,000	2023/01	14,978,399,000	2022/01	14,254,786,000
2025/12	18,793,728,000	2024/12	18,457,092,000	2023/12	16,163,978,000	2022/12	14,175,886,000	2021/12	16,918,142,000
2025/11	17,260,159,000	2024/11	17,304,638,000	2023/11	15,017,106,000	2022/11	12,260,477,000	2021/11	15,368,765,000
2025/10	18,106,835,000	2024/10	17,130,710,000	2023/10	16,076,002,000	2022/10	12,504,815,000	2021/10	14,945,343,000
2025/09	15,875,322,000	2024/09	16,009,087,000	2023/09	14,905,667,000	2022/09	12,004,264,000	2021/09	13,046,011,000
2025/08	17,251,904,000	2024/08	17,745,670,000	2023/08	16,281,680,000	2022/08	12,756,493,000	2021/08	11,170,530,000
2025/07	17,740,055,000	2024/07	18,345,343,000	2023/07	16,491,568,000	2022/07	12,936,378,000	2021/07	10,388,342,000
2025/06	16,892,792,000	2024/06	17,563,838,000	2023/06	17,541,813,000	2022/06	12,342,056,000	2021/06	9,210,523,000

PE ratio

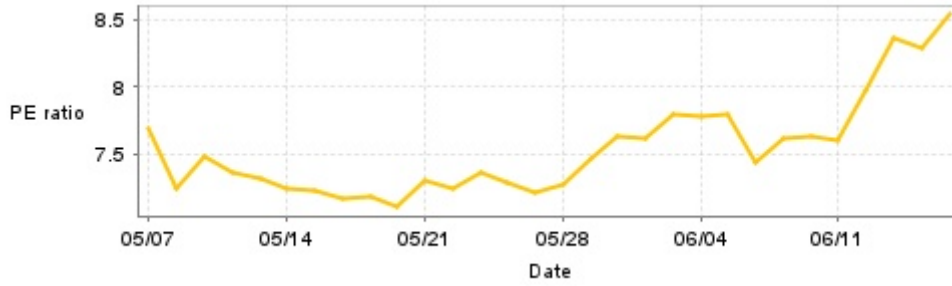

Date	PE ratio	Date	PE ratio	Date	PE ratio
6/17	8.54	6/3	7.79	5/20	7.11
6/16	8.28	6/2	7.62	5/19	7.19
6/15	8.36	6/1	7.64	5/18	7.17
6/12	7.97	5/29	7.46	5/15	7.23
6/11	7.60	5/28	7.27	5/14	7.25
6/10	7.64	5/27	7.21	5/13	7.32
6/9	7.62	5/26	7.29	5/12	7.36
6/8	7.44	5/25	7.36	5/11	7.48
6/5	7.79	5/22	7.25	5/8	7.25
6/4	7.77	5/21	7.30	5/7	7.69

Announcements

(Please refer to [mops](#) for the most updated information)

Subject	Date
▶ To announce the record date for cash dividend	2026/06/12 08:40:51
▶ (Supplemental announcement on 11 September, 2025) Announcement on behalf of Kaohsiung Airport Catering Services Ltd. for signing a tenancy agreement	2026/06/11 14:45:58
▶ A fine of NTD 2 million was imposed by Department of Labor Taoyuan City government	2026/06/01 17:12:01
▶ To announce CAL is invited by IBF Securities for investor conference	2026/05/27 15:59:30
▶ Major resolutions of 2026 Annual General Shareholders' Meeting of CAL	2026/05/27 16:45:46

Corporate Action

Year	Shareholders' meeting date	Period	Cash dividends	Stock dividends
2025	-	2025	0.82000	0.00000
2024	-	2024	0.79587	0.00000
2023	-	2023	0.69017	0.00000
2022	-	2022	0.46099	0.00000
2021	-	2021	0.83637	0.00000