

CHUNGHWA TELECOM CO. LTD

Generated Date: 2024/12/12

ISIN Code: TW0002412004

Communications and Internet

123.5 ▼ 1.0 High 124.5 | Low 123.5

【+/-/X represent Up/Down/Not compared】

Company Information

Company Name	CHUNGHWA TELECOM CO. LTD
Spokesman	Wen-Hsin Hsu
Website	https://www.cht.com.tw
Capital	NT 77,574,465,450
Main Business	<p>Chunghwa Telecom is the largest integrated telecommunication service provider in Taiwan, with leading offerings in domestic and international fixed communication, mobile communication, broadband, and internet services. The Company also provides information and communication technology services to enterprise customers with big data, information security, cloud computing and IDC capabilities, and is expanding businesses into innovative technology services such as IoT, AI, etc. All of these capabilities and offerings aim to create an optimal communication environment to enable wonderful and convenient digital life-style, as well as to serve as a key partner for other international telecommunication service providers. The Company aims to realize its ambitions and implement full scale CSR by upholding the highest standards of governance principles with legalized governance framework.</p>
Listing Date	2000/10/27
Industry	Communications and Internet

Price and Trade Information

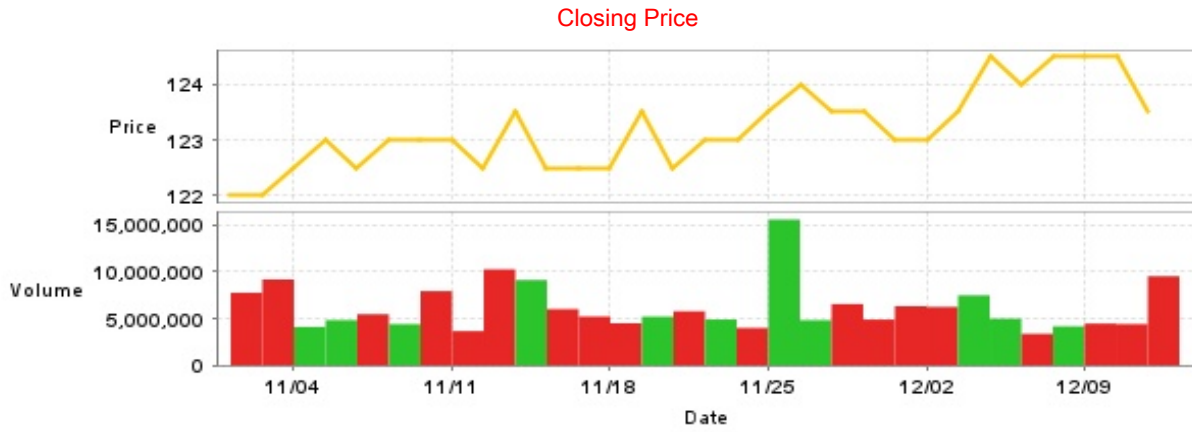

Date	Closing Price	Trade Volume	Date	Closing Price	Trade Volume	Date	Closing Price	Trade Volume
12/11	123.5	9,521,439	11/27	123.5	6,554,585	11/13	123.5	9,114,398
12/10	124.5	4,416,369	11/26	124.0	4,823,592	11/12	122.5	10,257,508
12/9	124.5	4,469,420	11/25	123.5	15,567,279	11/11	123.0	3,666,009
12/6	124.5	4,172,969	11/22	123.0	4,001,852	11/8	123.0	7,933,564
12/5	124.0	3,376,295	11/21	123.0	4,900,024	11/7	123.0	4,409,350
12/4	124.5	4,993,361	11/20	122.5	5,782,061	11/6	122.5	5,466,204
12/3	123.5	7,478,029	11/19	123.5	5,205,555	11/5	123.0	4,830,643
12/2	123.0	6,248,451	11/18	122.5	4,508,766	11/4	122.5	4,108,775
11/29	123.0	6,329,007	11/15	122.5	5,220,229	11/1	122.0	9,181,686
11/28	123.5	4,890,093	11/14	122.5	6,013,364	10/30	122.0	7,757,863

Historical Trading Information

Securities Investment Trust Companies

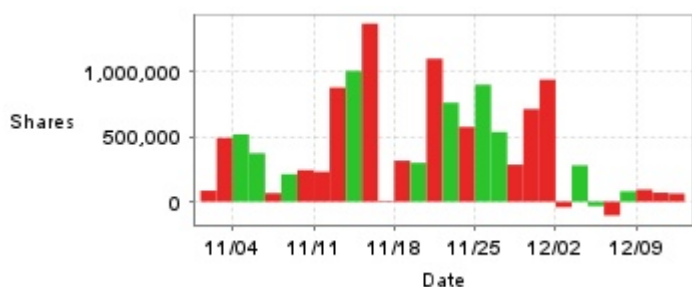

Foreign Investors



Dealers



Date	Securities Investment Trust Companies Difference(+)/(-)	Dealers Difference(+)/(-)	Foreign Investors Difference(+)/(-)	Date	Securities Investment Trust Companies Difference(+)/(-)	Dealers Difference(+)/(-)	Foreign Investors Difference(+)/(-)
12/11	+62,387	-26,000	-1,776,531	11/20	+1,098,576	+257,000	-1,560,349
12/10	+69,025	+30,000	-801,126	11/19	+298,085	+376,000	+1,650,684
12/9	+93,000	+105,000	-985,418	11/18	+314,735	-113,000	-968,428
12/6	+79,000	-3,000	-1,030,951	11/15	-6,250	+17,000	-812,448
12/5	-106,546	-10,000	-605,248	11/14	+1,368,207	-429,002	-1,165,330
12/4	-34,000	+71,000	+1,444,453	11/13	+1,004,776	-325,000	-2,743,520
12/3	+279,000	+56,000	+848,055	11/12	+877,114	-234,000	-4,190,920
12/2	-43,000	+59,000	-2,817,533	11/11	+229,603	-14,000	-458,099
11/29	+937,515	-35,143	-3,292,770	11/8	+242,881	-48,935	-2,633,392
11/28	+711,682	+1,000	-1,291,508	11/7	+211,434	-20,000	-665,049
11/27	+284,000	+38,000	-959,582	11/6	+65,311	-10,000	-1,163,000
11/26	+535,180	-12,000	-313,808	11/5	+372,273	-39,000	+462,677
11/25	+898,514	+279,000	+1,192,643	11/4	+517,464	0	-606,626
11/22	+574,082	+155,000	-1,306,753	11/1	+490,056	-166,265	-531,073
11/21	+760,307	-131,000	-818,396	10/30	+84,352	+43,000	-1,209,781

Purchase on Margin



Short Sale

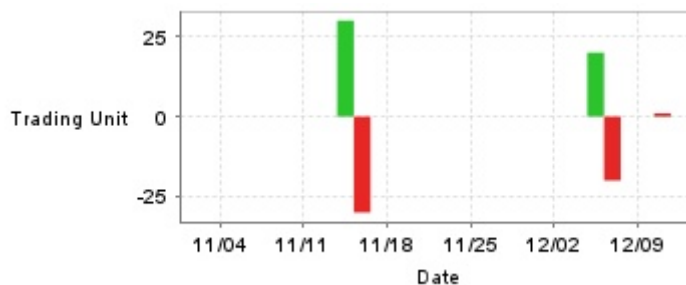

Date	Purchase on Margin	Short Sale	Date	Purchase on Margin	Short Sale	Date	Purchase on Margin	Short Sale
12/11	+181	0	11/27	+22	0	11/13	-6	+30
12/10	-2	+1	11/26	-16	0	11/12	+39	0
12/9	-7	0	11/25	-14	0	11/11	-36	0
12/6	-1	0	11/22	-13	0	11/8	-43	0
12/5	-56	-20	11/21	-30	0	11/7	-14	0
12/4	-13	+20	11/20	+15	0	11/6	-63	0
12/3	-76	0	11/19	-120	0	11/5	-81	0
12/2	+23	0	11/18	+81	0	11/4	-19	0
11/29	+11	0	11/15	+44	0	11/1	+50	0
11/28	+49	0	11/14	+60	-30	10/30	+13	0

Company Financials

EPS

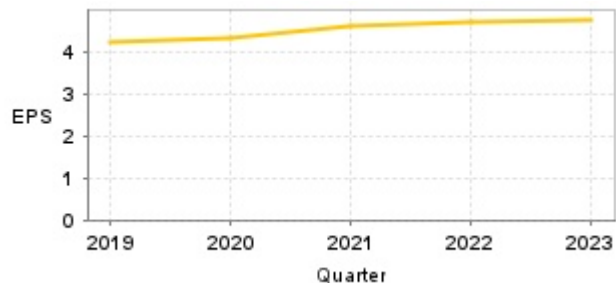

Income from continuing operations before tax

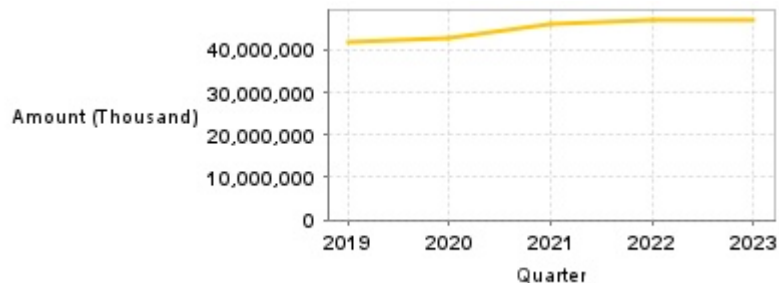

Quarter	Jan-Mar		Jan-Jun		Jan-Sep		Jan-Dec	
	EPS	Income from continuing operations before tax (Thousand)	EPS	Income from continuing operations before tax (Thousand)	EPS	Income from continuing operations before tax (Thousand)	EPS	Income from continuing operations before tax (Thousand)
2024	1.21	11,987,740	2.48	24,334,465	3.64	35,823,567	-	-
2023	1.24	12,259,993	2.52	24,919,653	3.69	36,557,134	4.76	46,992,646
2022	1.17	11,674,393	2.41	24,177,291	3.62	36,383,546	4.70	47,228,950
2021	1.14	11,320,348	2.29	22,785,290	3.50	34,886,808	4.61	46,066,624
2020	1.07	10,651,404	2.17	21,594,633	3.25	32,419,909	4.31	42,830,971
2019	1.08	10,544,723	2.18	21,313,001	3.22	31,749,527	4.23	41,749,792

Monthly Revenue

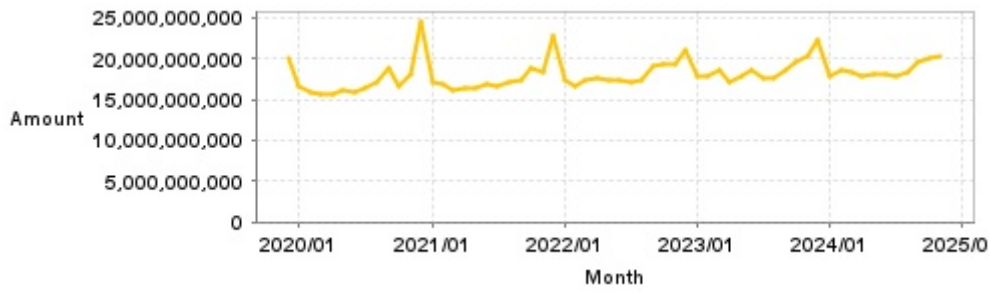

Monthly	Monthly Revenue	Monthly	Monthly Revenue	Monthly	Monthly Revenue	Monthly	Monthly Revenue	Monthly	Monthly Revenue
2024/11	20,226,504,000	2023/11	20,230,142,000	2022/11	19,309,438,000	2021/11	18,243,232,000	2020/11	18,184,893,000
2024/10	20,118,003,000	2023/10	19,444,350,000	2022/10	19,230,091,000	2021/10	18,920,802,000	2020/10	16,708,044,000
2024/09	19,486,194,000	2023/09	18,501,054,000	2022/09	18,986,768,000	2021/09	17,288,683,000	2020/09	18,872,533,000
2024/08	18,355,881,000	2023/08	17,636,472,000	2022/08	17,337,298,000	2021/08	17,035,427,000	2020/08	17,002,235,000
2024/07	17,771,401,000	2023/07	17,520,419,000	2022/07	17,184,646,000	2021/07	16,561,392,000	2020/07	16,296,592,000
2024/06	18,106,867,000	2023/06	18,654,333,000	2022/06	17,387,760,000	2021/06	16,924,972,000	2020/06	15,979,863,000
2024/05	18,079,962,000	2023/05	17,729,438,000	2022/05	17,445,703,000	2021/05	16,335,973,000	2020/05	16,110,489,000
2024/04	17,928,904,000	2023/04	17,079,880,000	2022/04	17,602,247,000	2021/04	16,340,190,000	2020/04	15,717,512,000
2024/03	18,339,925,000	2023/03	18,513,244,000	2022/03	17,323,389,000	2021/03	16,224,413,000	2020/03	15,575,267,000
2024/02	18,674,763,000	2023/02	17,933,483,000	2022/02	16,554,952,000	2021/02	16,757,265,000	2020/02	15,877,867,000
2024/01	17,928,783,000	2023/01	17,764,178,000	2022/01	17,416,392,000	2021/01	17,119,318,000	2020/01	16,696,282,000
2023/12	22,190,182,000	2022/12	20,961,444,000	2021/12	22,726,282,000	2020/12	24,590,681,000	2019/12	20,142,506,000

PE ratio

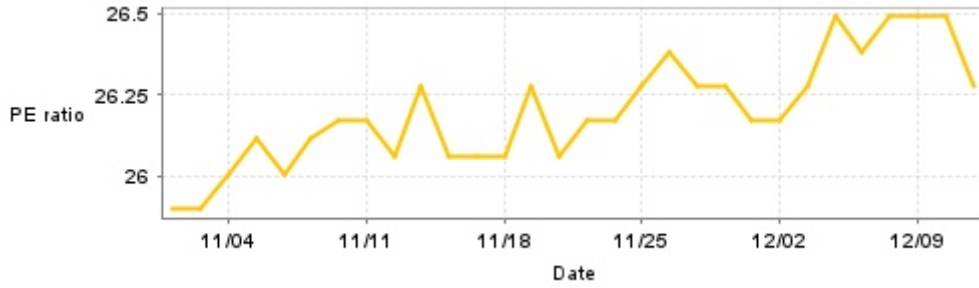

Date	PE ratio	Date	PE ratio	Date	PE ratio
12/11	26.28	11/27	26.28	11/13	26.28
12/10	26.49	11/26	26.38	11/12	26.06
12/9	26.49	11/25	26.28	11/11	26.17
12/6	26.49	11/22	26.17	11/8	26.17
12/5	26.38	11/21	26.17	11/7	26.11
12/4	26.49	11/20	26.06	11/6	26.01
12/3	26.28	11/19	26.28	11/5	26.11
12/2	26.17	11/18	26.06	11/4	26.01
11/29	26.17	11/15	26.06	11/1	25.90
11/28	26.28	11/14	26.06	10/30	25.90

Announcements

(Please refer to [mops](#) for the most updated information)

Subject	Date
▶ Chunghwa Telecom announced its operating results for November 2024	2024/12/10 16:39:48
▶ Honghwa International Corporation, the Company's subsidiary, announced the acquisition of right-of-use asset from the Company	2024/11/29 14:27:23
▶ Honghwa International Corporation, the Company's subsidiary, announced the acquisition of right-of-use asset from the Company	2024/10/30 19:01:40
▶ Announcement of the Board of Directors meeting date for consolidated financial statements for the nine months ended September 30, 2024 is 2024/11/08	2024/10/30 19:01:21
▶ Acquisition of 10-Year Unsecured Cumulative Subordinated Corporate Bond of Fubon Life Insurance Co., Ltd.	2024/10/18 13:32:26

Corporate Action

Year	Shareholders' meeting date	Period	Cash dividends	Stock dividends
2023	2024/05/31	2023	4.75800	0.00000
2022	2023/05/26	2022	4.70200	0.00000
2021	2022/05/27	2021	4.60800	0.00000
2020	2021/05/28	2020	4.30600	0.00000
2019	2020/05/29	2019	4.22600	0.00000